

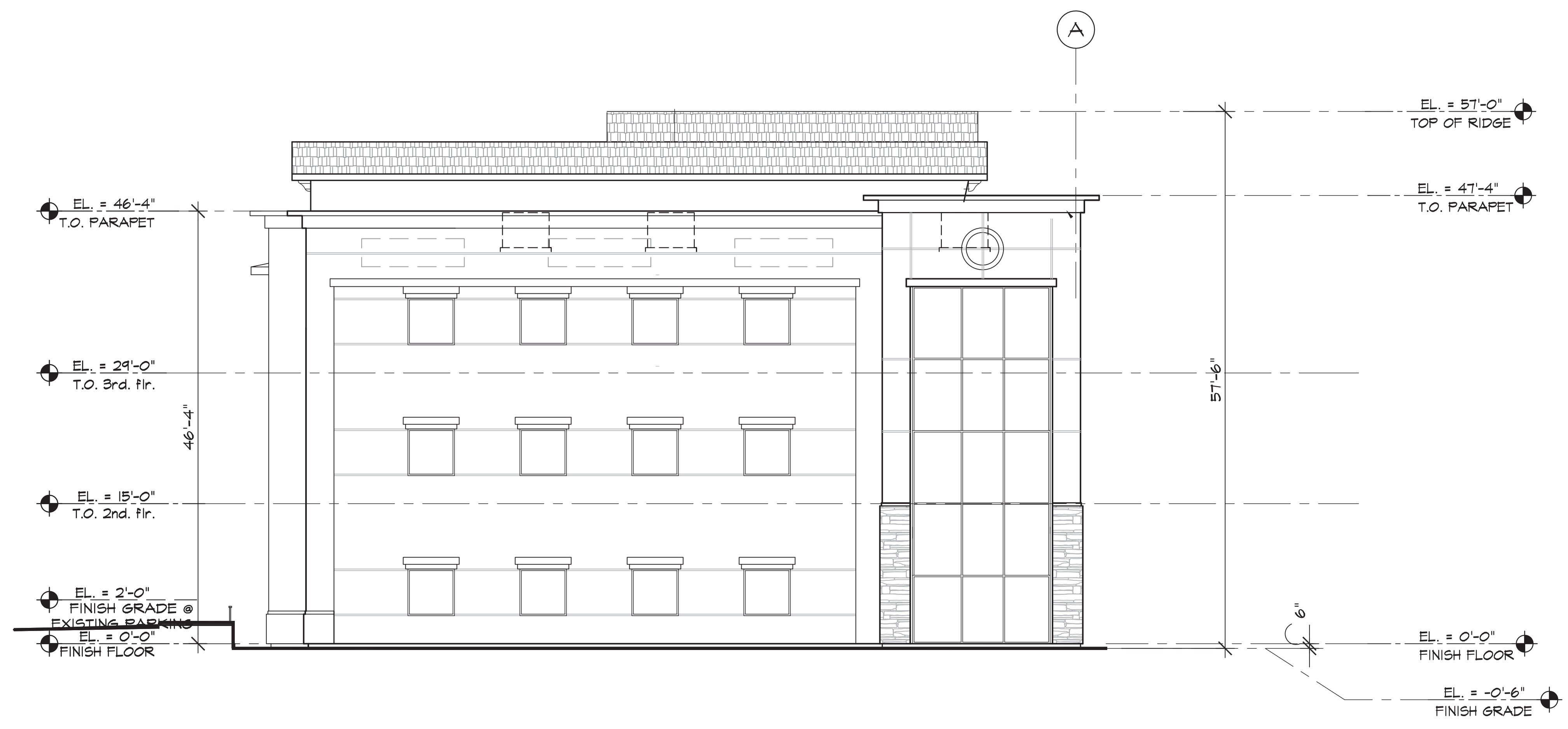

1 NORTH ELEVATION (FRONT)  
A6.01 1/8"=1'-0"



2 EAST ELEVATION (SIDE)  
A6.01 1/8"=1'-0"

ALL DRAWINGS OR PERSPECTIVES ARE SUBJECT TO ADJUSTMENTS & DESIGN CHANGES, INCLUDING, BUT NOT LIMITED TO: THE APPROVAL OF OWNER/LANDLORD, ARCHITECT &/OR ALL GOVERNING BODIES.

as instruments of service these drawings and specifications are the property of the architect and may not be reproduced or used for any purpose without the architect's written consent. copies of the drawings and specifications retained by the client may be utilized only for their use and for occupying the project for which they were prepared, and not for construction of any other projects. any use or reproduction of this drawing without the written consent of the architect is prohibited. these documents are not final and ready for use, and therefore not for construction. issue date: 7/9/2018. issue by: RCG. issue checked by: RCG. issue project no.: 16-23. issue revisions: 1. issue sheet no.: A6.01

project title  
**pacific design concepts, llc**  
6725-5 S. EASTERN AVENUE  
LAS VEGAS, NEVADA 89119  
(702) 454-5842 fax (702) 454-7842

project title  
**STEPHANIE 215  
OFFICE/RETAIL BUILDING**  
STEPHANIE STREET & 215  
HENDERSON, NEVADA 89074

project title  
**PRELIMINARY  
NOT FOR  
CONSTRUCTION**  
July 9, 2018

project title  
**EXTERIOR ELEVATIONS  
LAND USE SUBMITTAL**

issue date  
drawn by  
checked by  
project no.  
revisions  
sheet no.

issue date  
drawn by  
checked by  
project no.  
revisions  
sheet no.  
**A6.01**